



# TRAVERSE CITY STATE BANK

## Consumer Loan Application

For all direct consumer loans except real estate and mobile home secured loans

Amount Requested \$	Purpose of loan	Collateral
---------------------	-----------------	------------

Will this be a Joint Application?  YES  NO If yes, please complete both Applicant and Co-Applicant sections.

APPLICANT					CO-APPLICANT Relationship to Applicant:				
Name			Date of Birth		Name			Date of Birth	
Address					Address				
City		State	Zip	Yrs there	City		State	Zip	Yrs there
Home Phone		Bus. Phone		Cell	Home Phone		Bus. Phone		Cell
Social Security #			# Dependents		Social Security #			# Dependents	
Driver's License #			State Issued		Driver's License #			State Issued	
Previous Address (if less than 3 years at present address)				Yrs there	Previous Address (if less than 3 years at present address)				Yrs there
Employer		Address			Employer		Address		
Position			Yrs there		Position			Yrs there	
Previous Employer (if less than 3 years at present employer)					Previous Employer (if less than 3 years at present employer)				
Position			Yrs there		Position			Yrs there	
Name and address of nearest relative not living with you			Relationship		Name and address of nearest relative not living with you			Relationship	
Phone		Cell			Phone		Cell		

MONTHLY INCOME	
Applicant Salary	\$
Co-Applicant Salary	\$
Rental Income (net)	\$
Retirement/Soc Sec	\$
Other Income**	\$
<b>TOTAL INCOME</b>	<b>\$</b>

Do you Rent  Own  your home? Monthly Payment \$ \_\_\_\_\_

Mortgage Balance \$ \_\_\_\_\_ Home Value \$ \_\_\_\_\_

Landlord or Mortgage holder \_\_\_\_\_

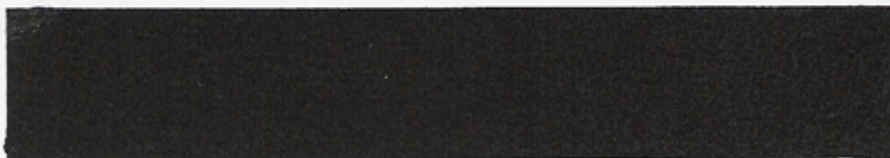

\*\*Alimony, child support or separate maintenance income need not be revealed if applicant/co-applicant does not wish it considered as a basis for repaying this obligation.

Are you obligated to make Alimony, Support or Maintenance Payments? YES  NO  Amount \$ \_\_\_\_\_

Have you declared bankruptcy in the last 10 years? YES  NO  If yes, when \_\_\_\_\_ where \_\_\_\_\_

**IMPORTANT INFORMATION ABOUT PROCEDURES FOR OPENING A NEW ACCOUNT:** To help the government fight the funding of terrorism and money laundering activities, Federal law requires all financial institutions to obtain, verify, and record information that identifies each person who opens an account. What this means for you: when you apply for or open an account, we will ask for your name, address, date of birth, and other information that will allow us to identify you. We may also ask to see your driver's license or other identifying documents.

I (we) represent that the information contained in this application is true, correct, and understand that you will rely on the truth of the foregoing statements. You are authorized to obtain additional information from any credit bureau, the sources listed on the application, or any other person.

WE INTEND TO APPLY FOR JOINT CREDIT:

Applicant Signature \_\_\_\_\_ Date \_\_\_\_\_ Co-Applicant Signature \_\_\_\_\_ Date 01/05